

AREA CALCULATION  
 AREA OF THE PLOT - 2400 SFT  
 PLINTH AREA - 451 SFT

COLOUR INDEX  
 PRO BLDG SHOWN THUS  
 SITE BOUNDARY  
 ROAD

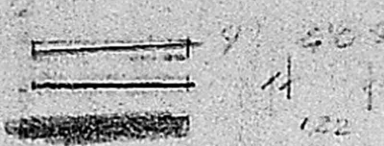

MCA No. 10.673 A1  
 C No. A1/1237/91  
 Ass: .....  
 Scrutiny .....  
 PART I SILVE  
 PART I COLLEGE  
 A.P. CABLE FACTORY  
 D.P.

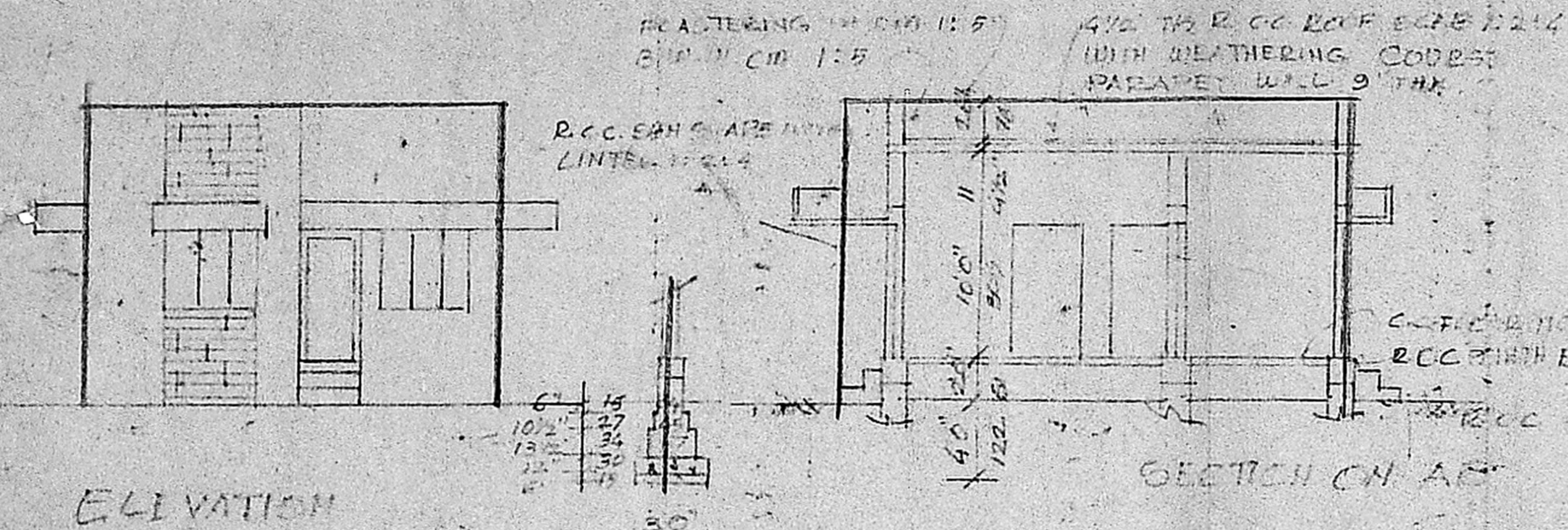
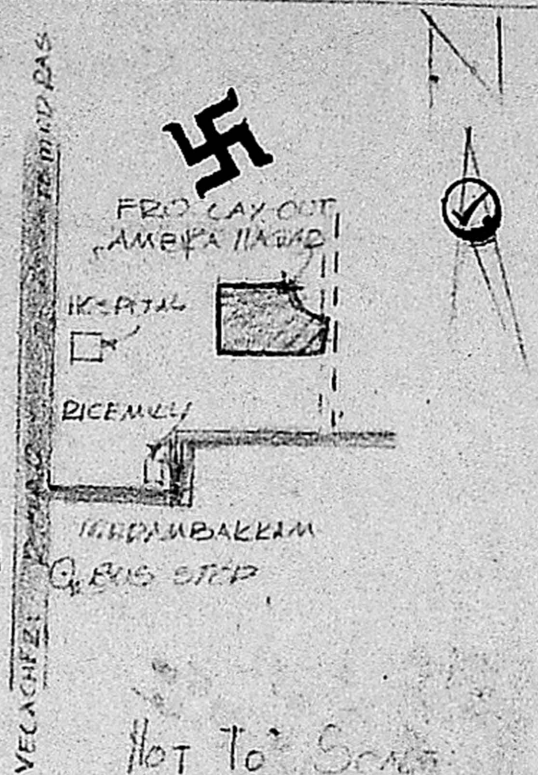

ELEVATION

SECTION ON A-A

4th FLOOR DETAIL

Planning Permit No. A/1237/91  
**APPROVED**  
 SUBJECT TO THE CONDITIONS IN  
 THIS OFFICE LETTER.  
 No. A/1237/91 Date 8/10/91  
*Sudara*  
 FOR MEMBER SECRETARY  
 MADRAS METROPOLITAN  
 DEVELOPMENT AUTHORITY  
 MADRAS - 600 008.



DETAIL OF SEPTIC TANK

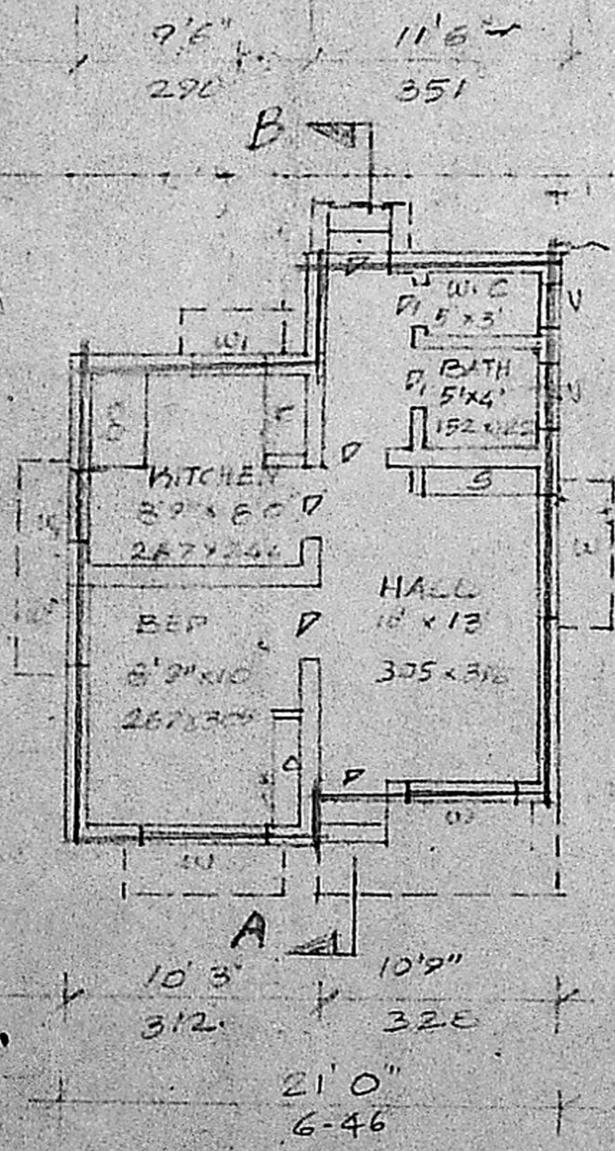

PLAN

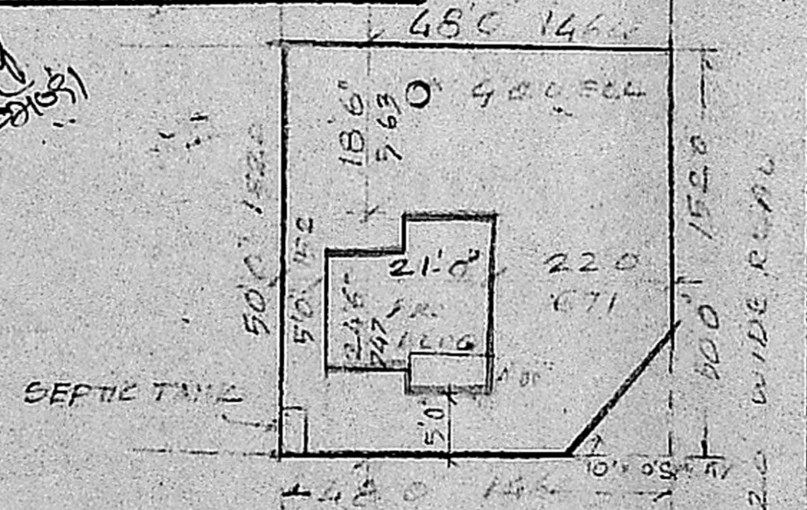

20 WIDE ROAD

SITE PLAN  
 SCALE 1" = 16'0" @ 1/20

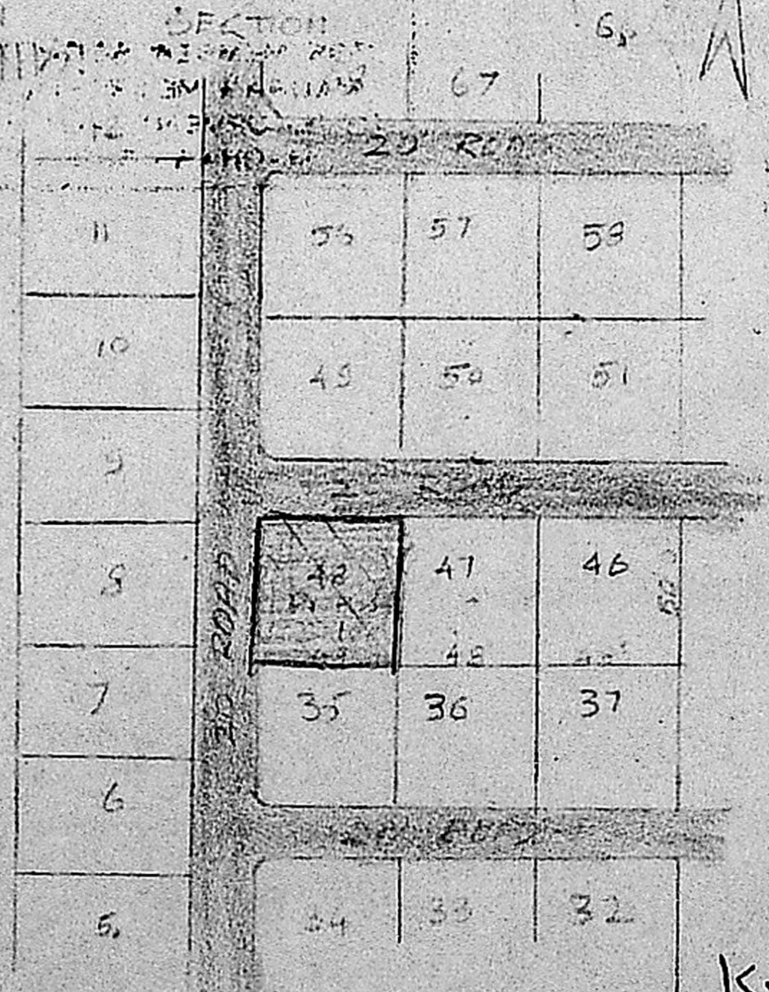

LAYOUT PLAN

JOINERY

D. FLOOR	33' x 66'	100' x 400'
A. FLOOR	28' x 66'	76' x 200'
W. WINDOW	50' x 20'	100' x 120'
W. WINDOW	30' x 40'	21' x 100'

PROPOSED DWELLING HOUSE IN  
 PLOT No. 48 S No. 8/1/1/2/1/1  
 AMBICA NAGAR No. 177 MADAM-  
 BAKKAM VILLAGE SAIDAPET  
 TALUK CHINGLEPUT DISTRICT  
 FOR M. K. R. VENKATESAN  
 SCALE 1:800 @ 1:100

K.R. Venkatesan

P. C. GOWRI SHANKAR, B.E.  
 Civil Engineer,  
 Class: I, Licensed Surveyor No: 257,  
 Corporation of Madras,  
 Off: 15/1, Govindan Road,  
 (Near Srinivasa Theatre)  
 West Mambalam, MADRAS-35

ENGINEER